St Wilfrid's Church of England Primary School – Local Governing Body Structure 2024-2025

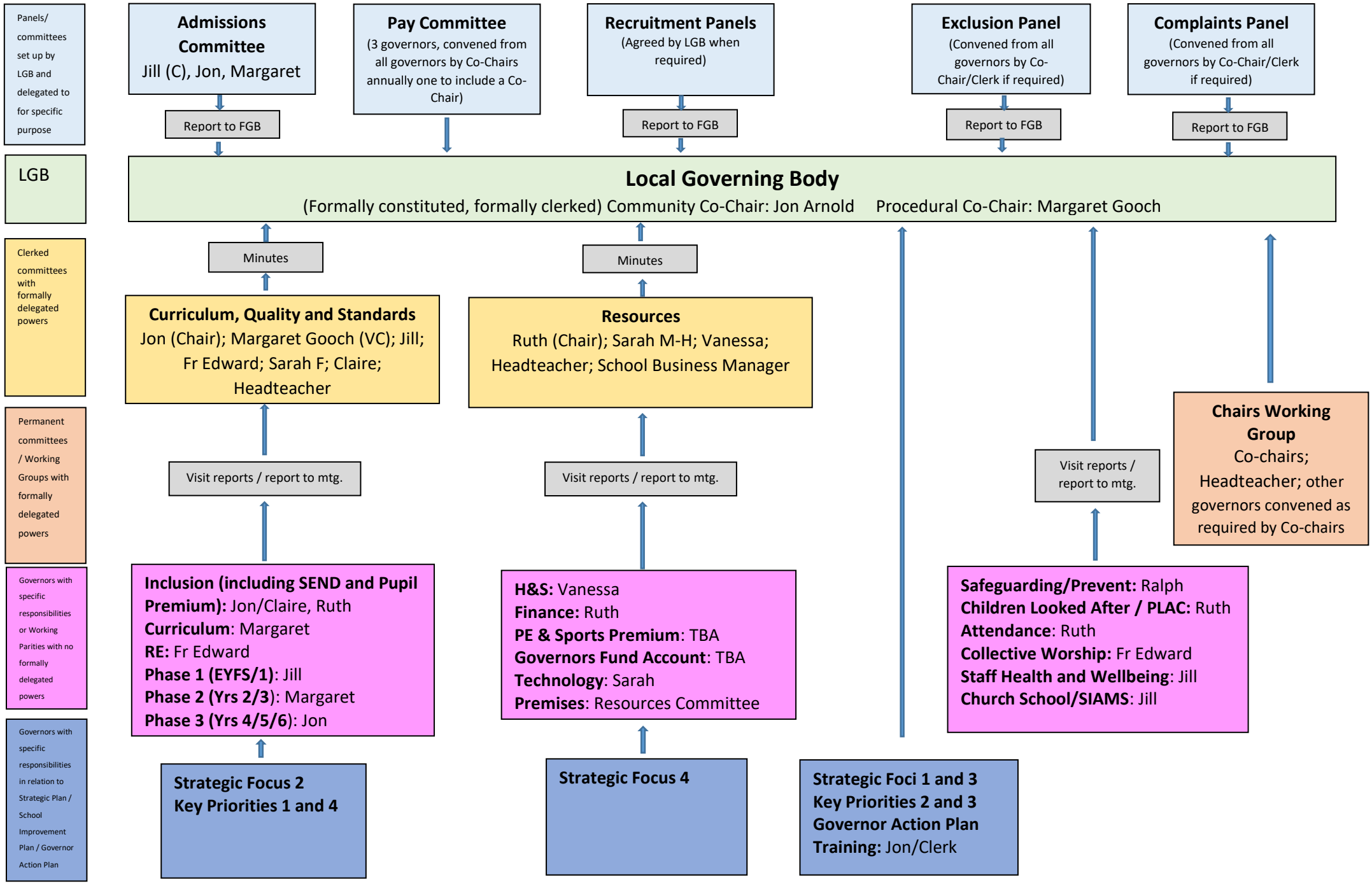

Updated: 20/05/2025